

Patient report

Bio-Rad DATE: 01/11/2020
D-10 TIME: 02:05 PM
S/N: #DC2K755917 Software version: 4.30-2
Sample ID: 10514476
Injection date 01/11/2020 01:58 PM
Injection #: 24 Method: HbA1c
Rack #: --- Rack position: 7

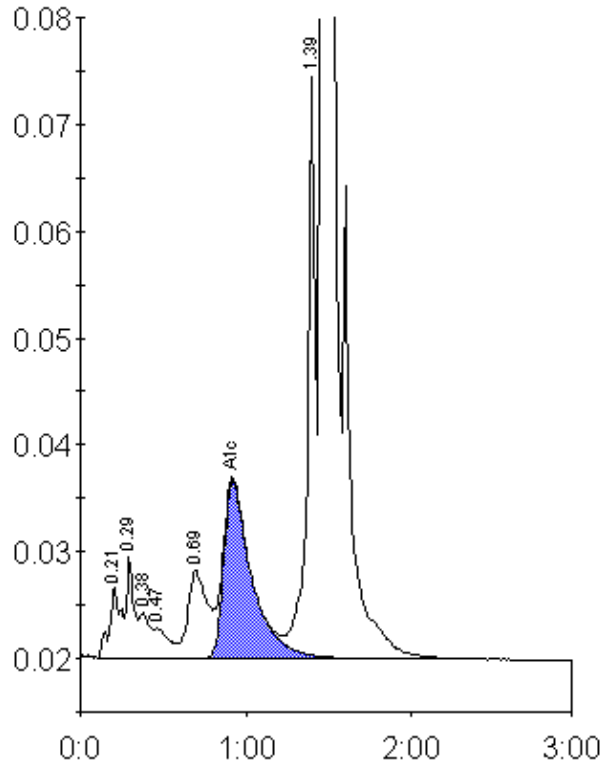

Peak table - ID: 10514476

Peak	R.time	Height	Area	Area %
A1a	0.21	6734	33000	1.3
A1b	0.29	9563	29362	1.2
Unknown	0.38	4293	18915	0.8
F	0.47	2769	17113	0.7
LA1c/CHb-1	0.69	8194	66508	2.6
A1c	0.92	16575	195322	10.2
P3	1.39	55625	190763	7.6
A0	1.46	610286	1967203	78.1
Total Area:	2518186			

Concentration:	%
A1c	10.2